

Laura Frances Catlin

b. 3 JUL 1855
d. 5 SEP 1928

Paul Bruce Toadvine

b. 28 JUL 1881
d. 20 AUG 1881

William Gordy

b. 16 MAR 1876
m. 25 AUG 1902

Edward Wright

b. 15 DEC 1900
m. 21 APR 1922

Anna Belle Gordy

b. 15/6 OCT 1904

Nettie Toadvine

b. 26 MAY 1882
d. ?? APR 1968?

Cecil Graham

b. 26 SEP 1910, Belfast, Ireland
m. 12 JAN 1946

Viola Beatrice Good

b. 23 DEC 1891, Philadelphia, PA
m. 3 FEB 1914
d. Pine Run Nursing Home, Doylestown

Ruth Naomi Toadvine

b. 12 MAY 1915, Philadelphia, PA

William A. Frey

b. 23 APR 1915, Philadelphia, PA
m. 31 JUL 1935

Laura Catherine Toadvine

b. 15 JUL 1916, Philadelphia, PA

Genevive Liet

b. 18 NOV 1921
m. 17 MAY 1939

Greensbury Allen Toadvine

b. 17 JUL 1918, Philadelphia, PA

Nancy Beatrice Toadvine

b. 14 NOV 1920, Philadelphia, PA

Leroy H. Cogle

b. 14 DEC 1919, Philadelphia, PA
m. 8 JUN 1940

Woodrow Wilson Toadvine

b. 5 NOV 1922, Philadelphia, PA
d. 19 DEC 1924

George Good Toadvine

b. 25 JUN 1924, Philadelphia, PA
d. ?? NOV 1996, Kennedy Mem. Hosp., Washington Twp

Grover Cleveland Toadvine

b. 31 MAR 1884, Tyaskin, MD
d. 10 JUN 1948, home, Philadelphia

Helen Irene Halicka

b. 4 JUL 1924, Philadelphia, PA
m. 17 APR 1948

Arthur L. Gross

b. 23 JUL 1929
m. 11 AUG 1956

Elsie Victoria Larmore

b. 4 SEP 1891, Cambridge, MD
m. 25 AUG 1921, Tyaskin, MD
d. 2 MAR 1977

Mary Frances Toadvine

b. 20 MAR 1930

Edward Stanley Toadvine

b. 18 FEB 1886
d. 17 SEP 1955

Dallas G. Truitt

b. 16 AUG 1907
m. 9 JUN 1930

Willis C. Taylor

b. 26 JUN 1884
m. 30 JUN 1909, Tyaskin, MD
d. 24 MAY 1933

Mary Louise Taylor

b. 15 APR 1911

Grace Toadvine

b. 16 JAN 1888

Evelyn Taylor

b. 25 JUN 1917

Richard Mumford

m. 12 FEB ???
d. Baltimore

Mary Elizabeth Toadvine

b. 10 JAN 1890
d. 16 NOV 1971

Harold Barton Kennerly Jr

b. 1 AUG 1914

Harold Barton Kennerly Sr.

b. 23 JUL 1886
m. 15 MAR 1909, Old Asbury Church, Salisbury
d. 30 JAN 1956

Dorothy Roberts White

b. 3 FEB 1915
m. 8 AUG 1935, Bethesda Meth. Parsonage, Salisbury

Woodland Toadvine

b. 20 JAN 1892
d. 27 OCT 1961

Ella Mauguierite Hippensteel

b. 29 SEP 1900, Running Pump, Cumberland Co

Floyd Gaston Toadvine

b. 17 MAY 1894
d. 7 AUG 1951

Robert Gaston Toadvine

b. CIR 1938

Aulney Burton

Jean Toadvine

Bryan

Mary Ellen Pollitt
b. 28 APR 1837
m. 12 JUN 1852, Worcester Co, MD
d. 15 APR 1905

Greensbury Allen Toadvine
b. 19 JUN 1853
d. 10 AUG 1915

Aulney Burton

Jean Toadvine

_____ Bryan

Laura Catlin Toadvine
b. 29 SEP 1898
d. ?? ___ 1984

Troy Taylor Vickers Jr.
b. 22 DEC 1918
m. 10 JUN 1938, Delmar, MD

Laura Anne Phoebus
b. ?? ___ 1918

Robert Roland Phoebus
b. 30 MAY 1922

Roland Ponder Phoebus
b. 24 JAN 1893
m. 19 APR 1916, Nanticoke, MD
d. ?? ___ 1974

Fannie Mae Anderson
m. 6 JUNE 1953, Arbutus, Baltimore Co

Harry Drennen Larmore
b. 7 JUL 1895
m. 2 JAN 1940
d. 19 NOV 1954, Tyaskin, MD

Clarence Sidney Horner
b. 4 SEP 1920, Bivalve, MD
m. 7 DEC 1955, Salisbury, MD
d. 2 MAR 1984, Salisbury, MD

Robert Woolford Walter
b. 24 MAR 1894
m. 18 NOV 1915
d. 2 APR 1968, Salisbury, MD

Frances Rebecca Walter
b. 13 JUN 1918, Nanticoke, MD
d. 4 MAY 1989, Salisbury, MD

Edith M. Walter
b. 14 AUG 1872
m. 28 SEP 1892, Salisbury, MD
d. 20 MAR 1957

Mary Alice Toadvine
b. 12 JUL 1893
d. 8 JAN 1973, Salisbury, MD

Ware Toadvine
b. 2 MAR 1895
d. 13 JUL 1896

John Curtin
m. 21 FEB 1963

Elva May Baker
b. 15 NOV 1904
m. 6 FEB 1932, Parsonsburg, MD
d. ?? AUG 1974

Carolyn Margaret Toadvine
b. 7 MAY 1933

Walter Louis Toadvine
b. 6 OCT 1897
d. ?? SEP 1980

Ida Louise Toadvine
b. 29 MAR 1900, Nanticoke, MD
d. 3 JAN 1985, Greater Balto. Med. Cntr, Baltimore

Heather Flemming Crawford
m. ?? MAR 1952

Earl Dewey Causey
b. 4 APR 1919
d. 25 JUL 1995

Donald Lewis Causey
b. 9 APR 1925

Maurice Dewey Causey
m. 17 FEB 1918, Nanticoke, MD
d. ?? ___ 1966

Merrilee Oliver
m. 21 JUL 1946

Pauline Rebecca Toadvine
b. 8 JAN 1902

Frances Schaefer
b. 15 JUL 1932

Louis Calvin Toadvine
b. ?? ___ 1857
d. 12 MAY 1907

Jack Schaefer

William K. Leatherbury
b. ?? ___ 1858
m. 4 DEC 1882, the bride's home
d. ?? ___ 1929

Maisie Pearl Leatherbury
b. 13 SEP 1883
d. 11 AUG 1896, Wicomico Co, MD

George Roy

Lettie Leatherbury
d. 25 NOV 1965

Nelle Leatherbury
b. ?? ___ 1887
d. ?? ___ 1959

Emma _____

William Hopkins

Stephen Hopkins

Marx Ulman
m. 16 FEB 1922

Lillian M. Toadvine
b. ?? ___ 1862
d. ?? ___ 1926

Myrtle McClure

Dorothy _____

McClure Williams

Albert Henry Williams
m. 13 FEB 1883, the bride's home

Harry U.O. Williams
b. 15 DEC 1883

Albert Vaughn Williams
b. 23 APR 1895
d. ?? ___ 1992

Jennie Esther Toadvine
b. 8 JUN 1864
d. 24 FEB 1937

Jennie Lee

Harry Albert Williams

Blanche Odell
m. ?? FEB 1940

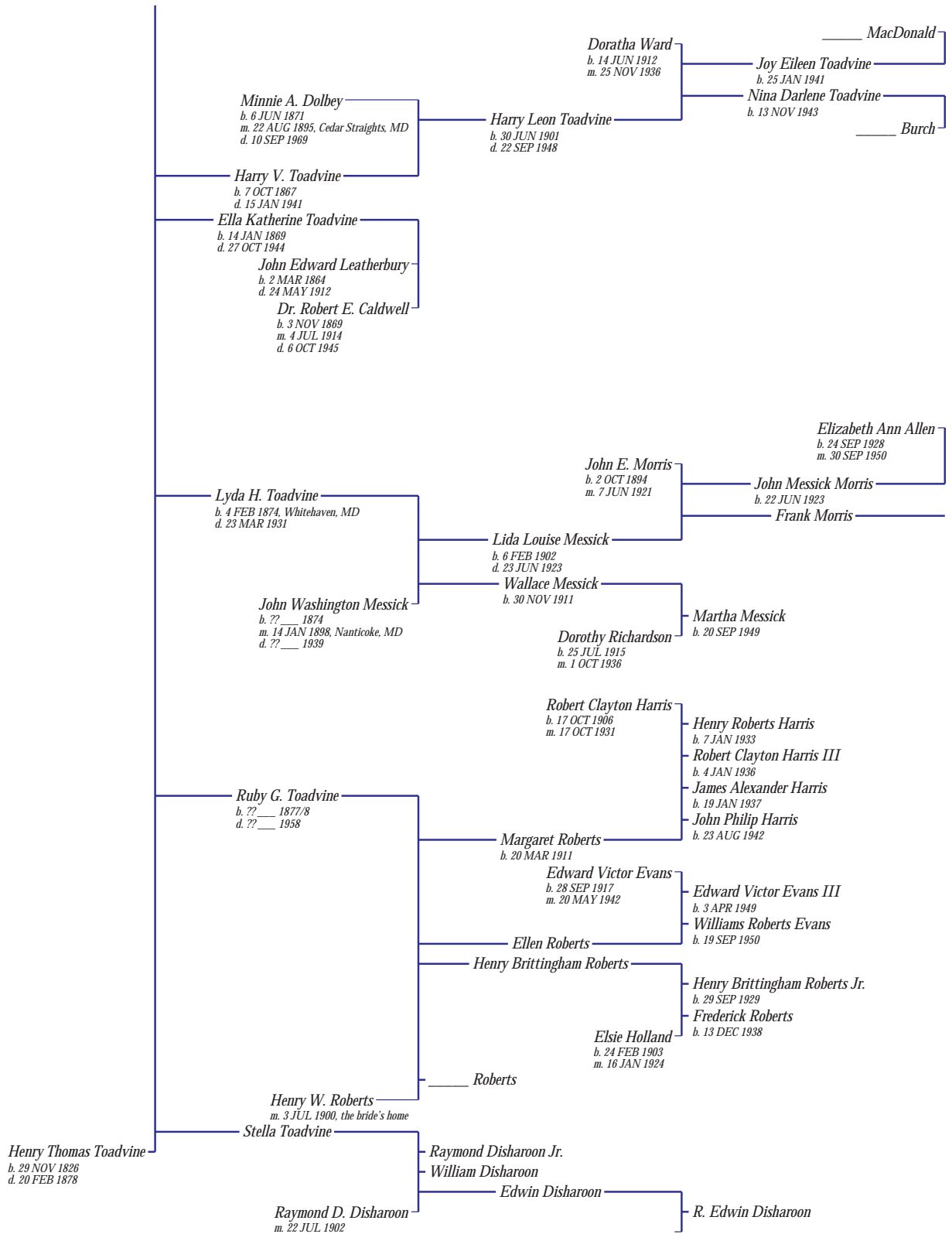

The descendants of Henry Thomas TOADVINE (1826–1878)